



	Number of Units	Unit Mix
1B2P (Flat)	2	22% (1Bed)
2B3P (Bungalow)	3	
2B4P (House)	1	45% (2Bed)
3B4P (House)	1	
3B5P (House)	2	33% (3Bed)
<b>Total Units</b>	<b>9</b>	



baseassociates

Notes: This drawing is the copyright of hebaseem limited. Figured dimensions to be taken in preference to those scaled. All dimensions to be checked on site and taken in preference to those shown. The drawings are indicative only and subject to change following a detailed survey. Not to be reproduced, retained or disclosed to any unauthorised person either wholly or in part without written permission. The scheme is subject to change following input from relevant consultants during the design process.

6 Auckland Street  
London SE11 5AD  
+44 (0)20 7840 0150  
www.baseassociates.co.uk

© 2020 hebaseem

02 PV panels added  
01 Units 02, 08 & 09 amended  
REV: COMMENT:

15.03.21  
08.12.20  
DATE:

DO NOT SCALE FROM THIS DRAWING  
VERIFY ALL DIMENSIONS FROM SITE

SCALE: 1:500 @ A3

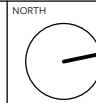

Nov 2020

First Floor Plan - 1:500

DRAWING NUMBER:

Project No: 0507

RIBA Stage: 3

Series: D

Extension: 3

Drawing No: 101

Revision: 02

CLIENT: Holbrook Investments Ltd

PROJECT:  
Hanson Gardens, Southall, UB1 1BP

PLANNING

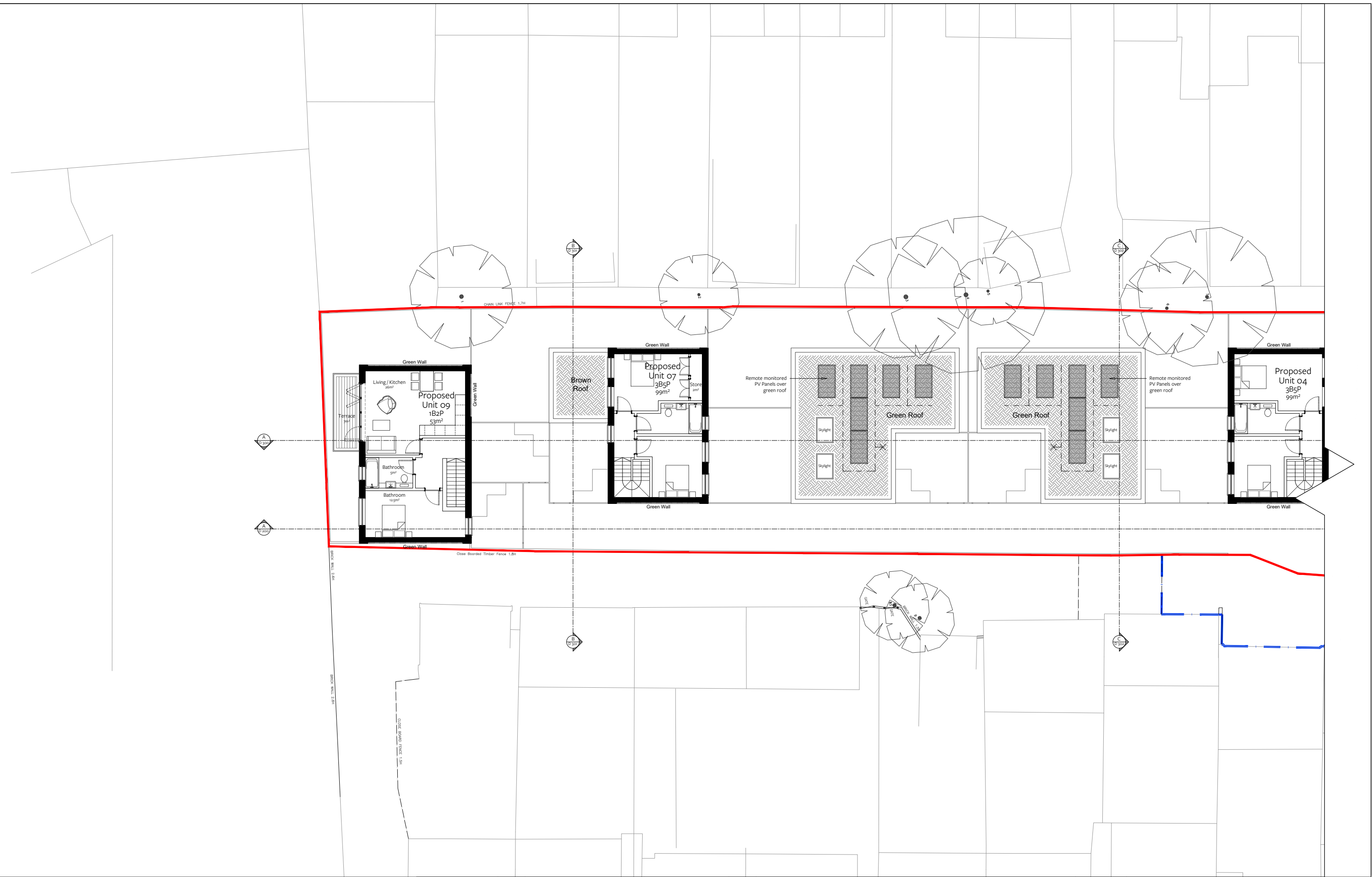

**baseassociates**

Notes: This drawing is the copyright of baseassociates limited. Figured dimensions to be taken in preference to those scaled. All dimensions to be checked on site and taken in preference to those shown. The drawings are indicative only and subject to change following a detailed survey. Not to be reproduced, retained or disclosed to any unauthorised person either wholly or in part without written permission. The scheme is subject to change following input from relevant consultants during the design process.

6 Auckland Street  
London SE11 5AD  
+44 (0)20 7840 0150  
www.baseassociates.co.uk

© 2020 Hebaseem  
02 PV panels added  
01 Units 02, 08 & 09 amended  
15.02.21  
08.12.20  
DATE

SCALE: 1:200 @ A3

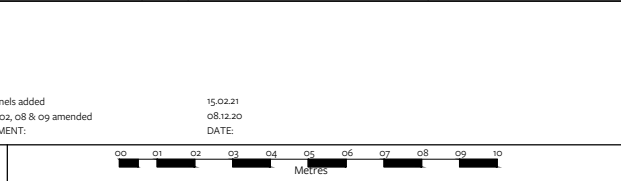

PROJECT: Hanson Gardens, Southall, UB1 1BP

First Floor Plan - 1:200 A

DRAWING NUMBER:

Project No:	RIBA Stage:	Series:	Extension:	Drawing No:	Revision:
0507	3	D	3a	101	02

CLIENT: Holbrook Investments Ltd

Nov 2020

PLANNING



Notes: This drawing is the copyright of hebaseem limited. Figured dimensions to be taken in preference to those scaled. All dimensions to be checked on site and taken in preference to those shown. The drawings are indicative only and subject to change following a detailed survey. Not to be reproduced, retained or disclosed to any unauthorised person either wholly or in part without written permission. The scheme is subject to change following input from relevant consultants during the design process.

6 Auckland Street  
London SE11 5AD  
+44 (0)20 7840 0150  
www.baseassociates.co.uk

© 2020 Hebaseem  
SCALE: 1:200 @ A3

02	PV panels added	15.03.21
01	Units 02, 08 & 09 amended	08.12.20
REV:	COMMENT:	DATE:

DO NOT SCALE FROM THIS DRAWING  
VERIFY ALL DIMENSIONS FROM SITE

00 01 02 03 04 05 06 07 08 09 10  
Metres

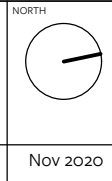

First Floor Plan - 1:200 B		PROJECT: Hanson Gardens, Southall, UB1 1BP	
DRAWING NUMBER:			
Project No: 0507	RIBA Stage: 3	Series: D	Extension: 3b
Drawing No: 101	Revision: 02	CLIENT: Holbrook Investments Ltd	
Nov 2020		PLANNING	